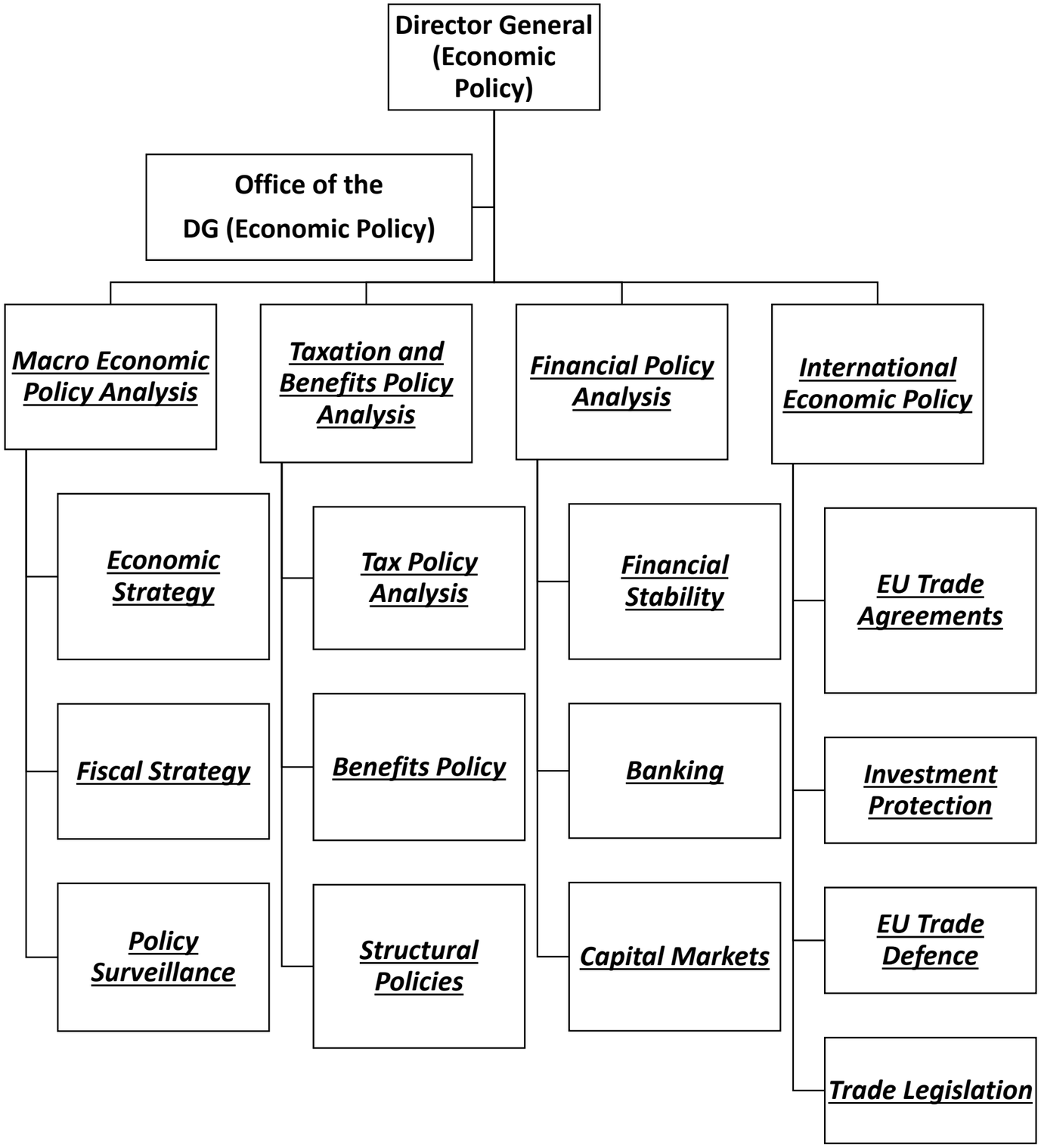
Director General (Economic Policy)
Office of the DG (Economic Policy)
Macro Economic Policy Analysis
Taxation and Benefits Policy Analysis
Financial Policy Analysis
International Economic Policy
Economic Strategy
Fiscal Strategy
Policy Surveillance
Tax Policy Analysis
Benefits Policy
Structural Policies
Financial Stability
Banking
Capital Markets
EU Trade Agreements
Investment Protection
EU Trade Defence
Trade Legislation